

Planning Permit No. A/14708/187/95  
**APPROVED**  
 SUBJECT TO THE CONDITIONS IN THIS OFFICE LETTER.  
 No. A/4556/95 Date: 4.9.95  
 FOR MEMBER SECRETARY  
 METROPOLITAN  
 DEVELOPMENT AUTHORITY  
 MADRAS - 600 008.

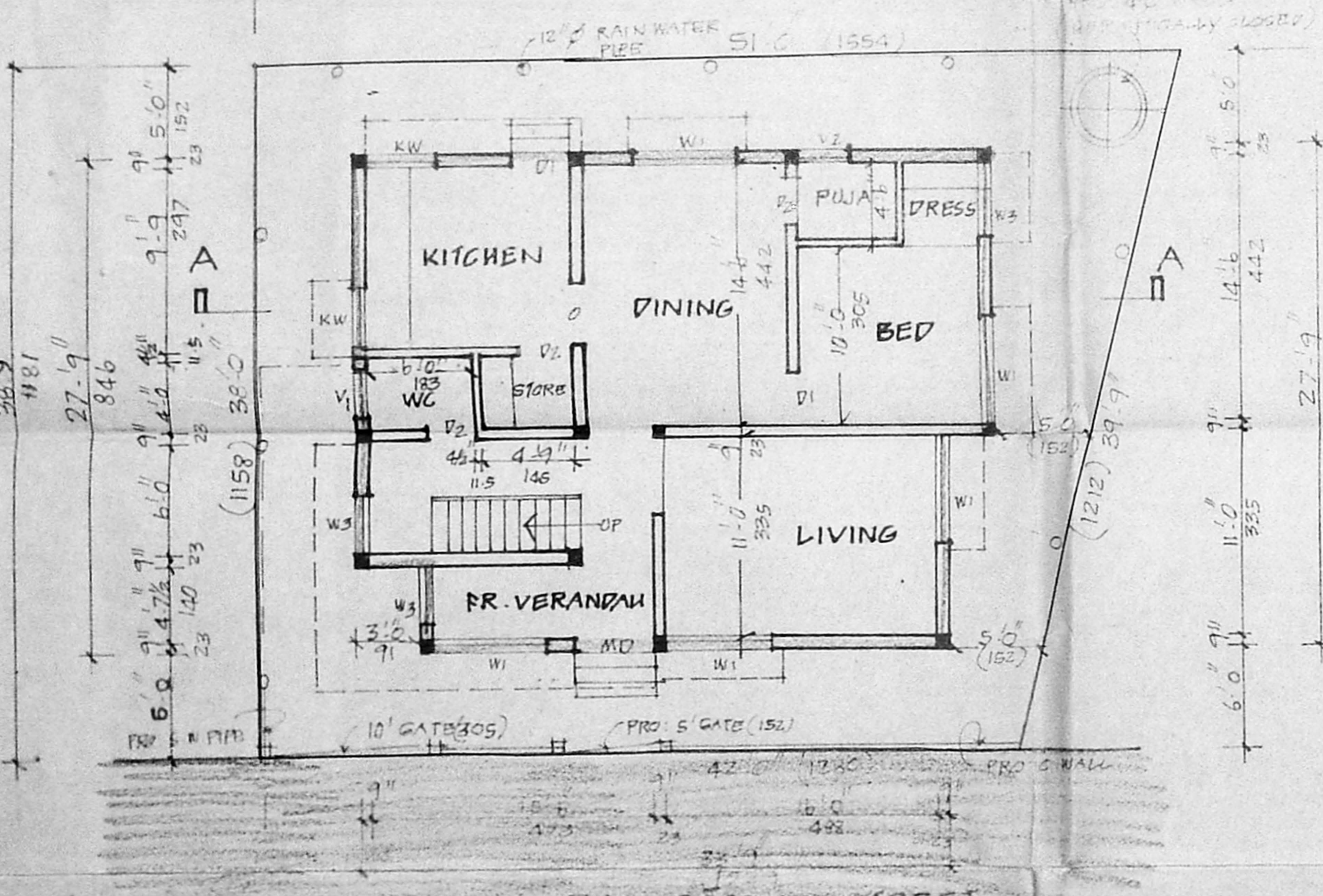

SITE CUM GROUND FLOOR PLAN

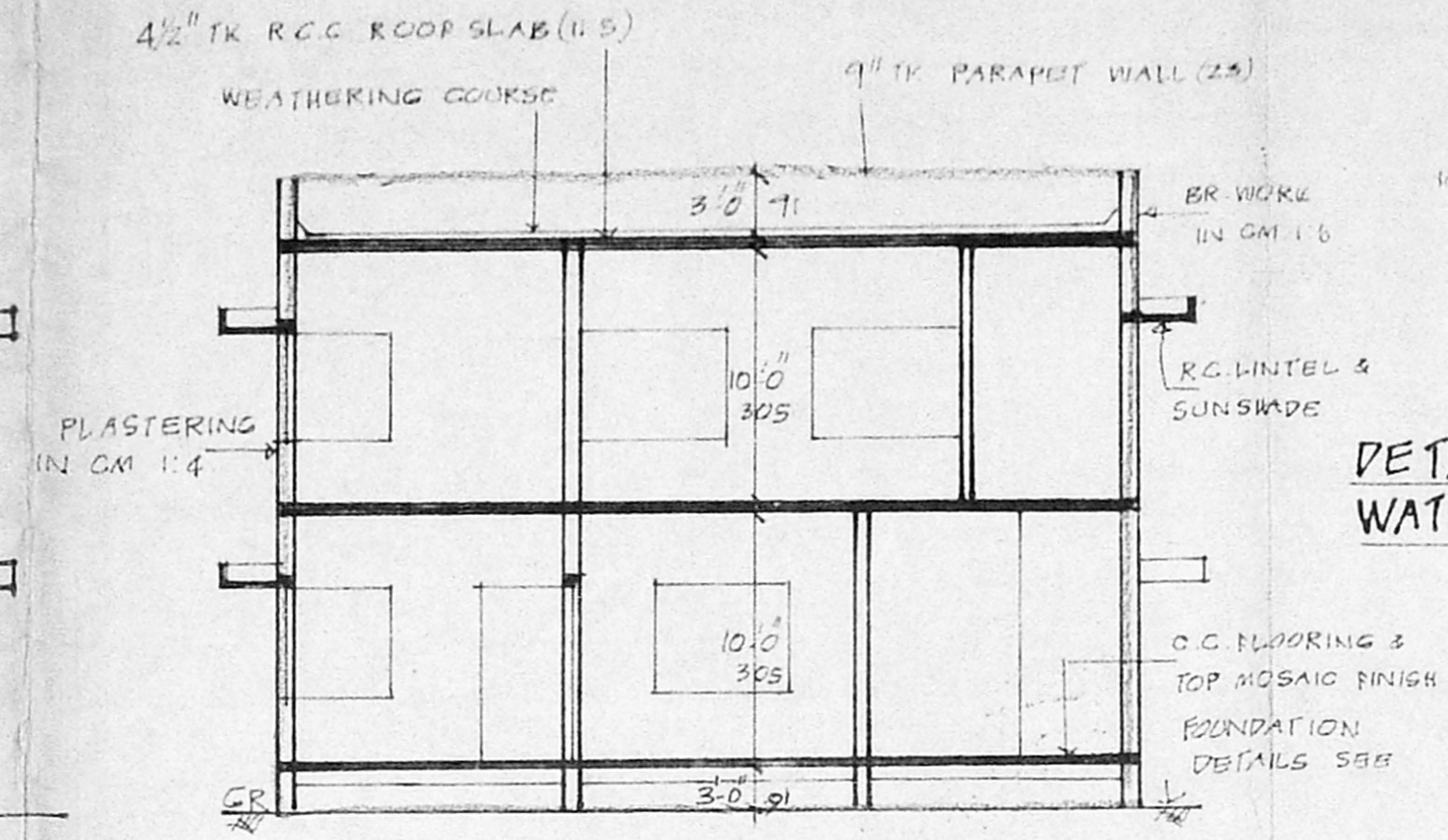

SECTION ON AA

DETAILS OF RAIN WATER FILTER PIPE

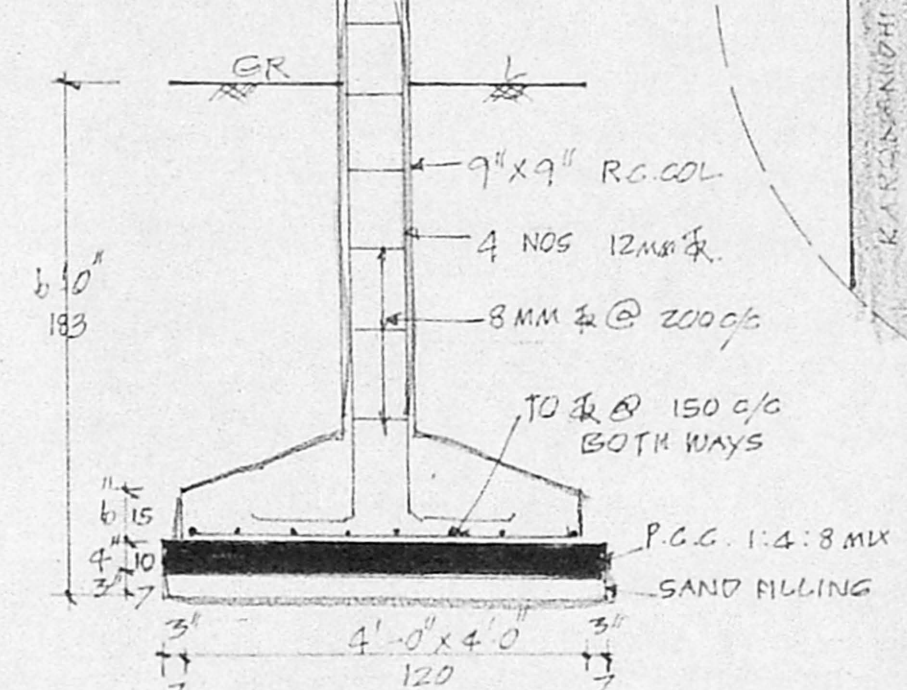

SECTION OF R.C.C. COL

KEY PLAN

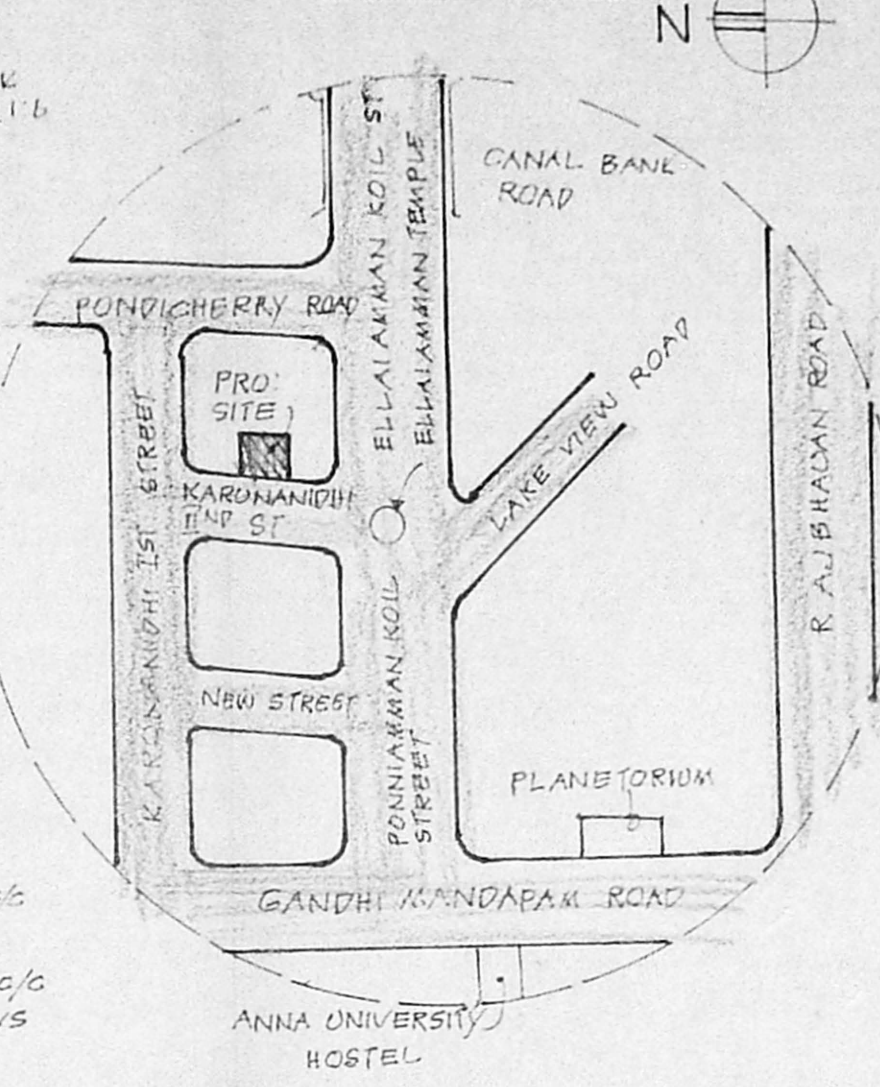

SECTION OF C. WALL

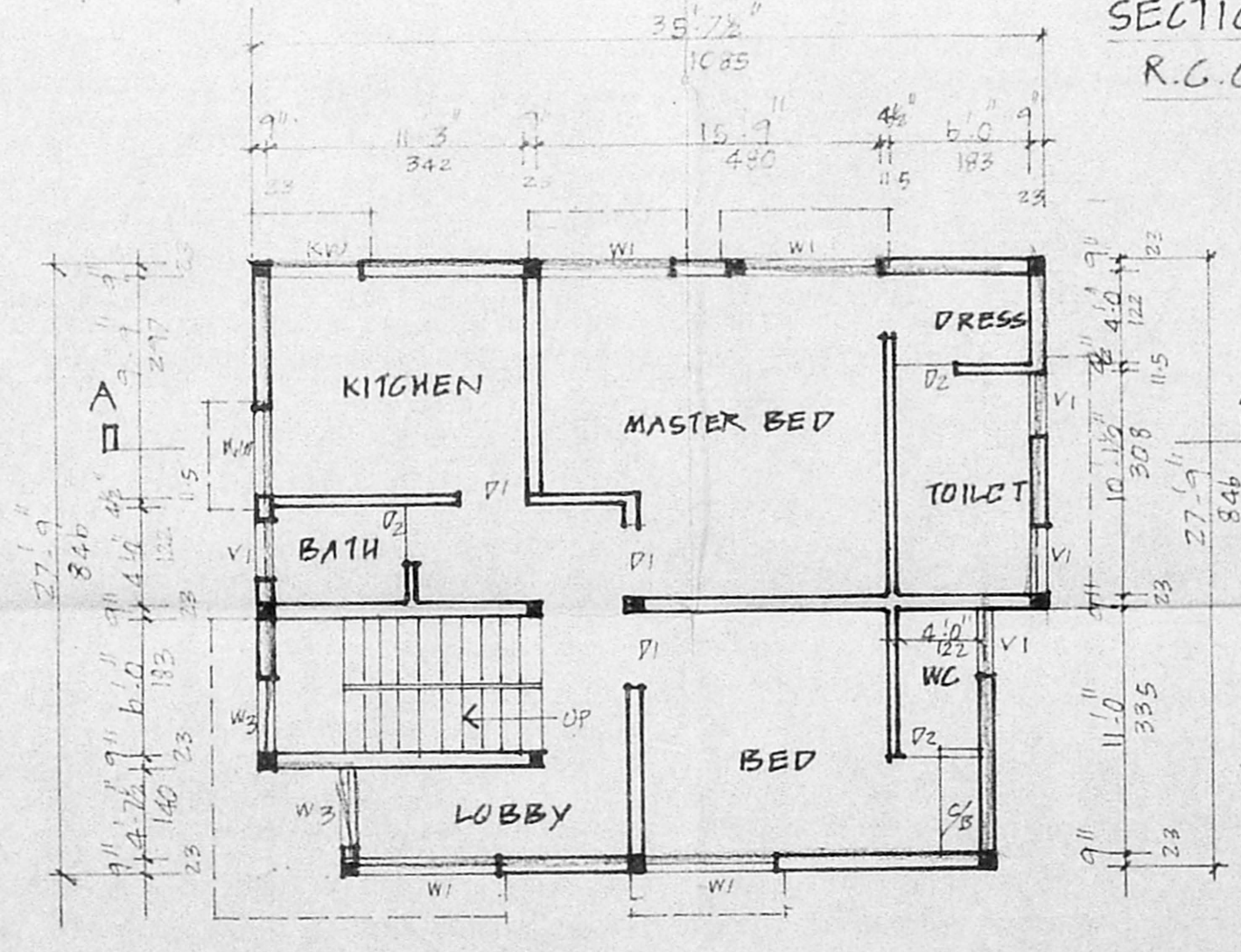
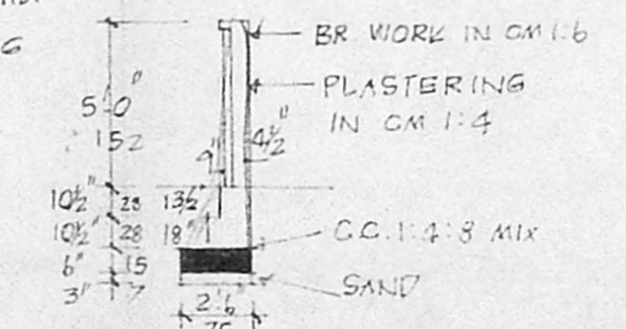

FIRST FLOOR PLAN

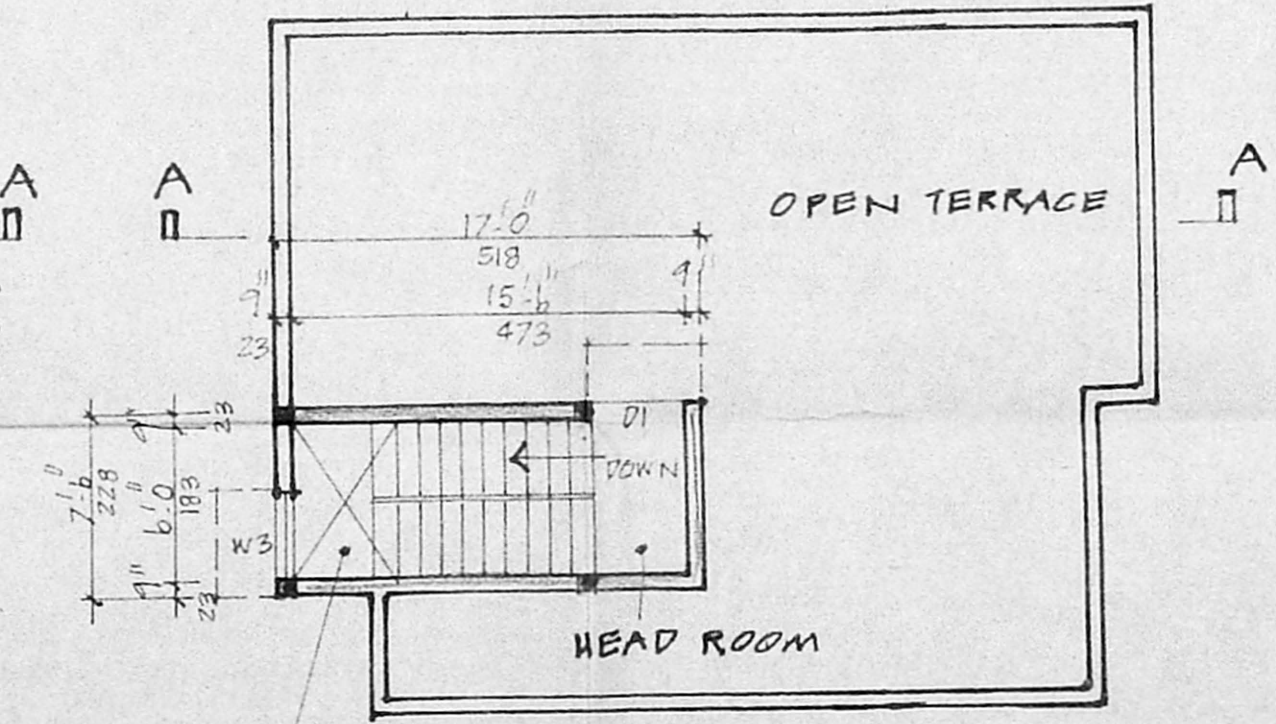

TERRACE FLOOR PLAN

PLAN SHOWING THE PROPOSED CONSTRUCTION OF A RESIDENTIAL BUILDING IN (OLD S.NO 13) T.S.NO 122 PART, BLOCK NO 18, AT DOOR NO 4B, KARUNANIDHI SECOND STREET, KOTTUR, MADRAS-85 CORPN DIVISION NO 85

SCALE: 1 INCH TO 8 FEET / 1:100

**SPECIFICATION**

FOUNDATION: STONE JELLY CEMENT CONG IN 1:2:4 MIX. MASONRY: STACK BRICK WORK IN CM 1:4 MIX. FLOORING: IN C.C. 1:4:8 MIX. PLASTERING: IN CM 1:4; 1/2" TK (12MM) R.C.C. WORKS ARE TO BE IN 1:2:4 MIX. WOOD WORKS: ARE OF BEST C. WOOD. COLOUR WASH: CEMENT PAINT OR APPD GLTY.

**COLOURS**

- 1 PROPOSALS
- 2 ROADS
- 3 BOUNDARY

**JOINERY**

	FEET	METRE
M1 MAIN DOOR	4-6 x 7-0	137 x 213
D1 DOOR FLUSH	3-0 x 7-0	91 x 213
D2 " "	2-6 x 7-0	75 x 213
W1 WINDOW GLAZED	6-0 x 4-6	183 x 137
W2 " "	4-0 x 4-6	122 x 137
W3 " "	3-0 x 4-6	91 x 137
KW KITCHEN WINDOW	3-0 x 3-6	91 x 107
V1 VENTILATOR	3-0 x 2-0	91 x 61
V2 " "	3-0 x 1-6	91 x 45

**AREA INDEX**

	SQ. FT	SQ. MT
1 PLOT AREA	1803	167.50
2 GROUND FLOOR AREA	952	88.44
3 FIRST FLOOR AREA	952	88.44
4 HEAD ROOM AREA	128	11.90

*(Signature)*  
 OWNER

**F. G. KRISHNAMURTHY RAO**  
 CIVIL ENGINEER  
 CLASS I LICENSED SURVEYOR NO. 370  
 CORPORATION OF MADRAS  
 C-10, SANTHI AVENUE  
 11/12, LAKE VIEW ROAD, MADRAS-600008

LICENSED SURVEYOR